MJESNI ODBOR Šašinovec

SJEDIŠTE: Šašinovec, Ulica Ivana Granđe 58

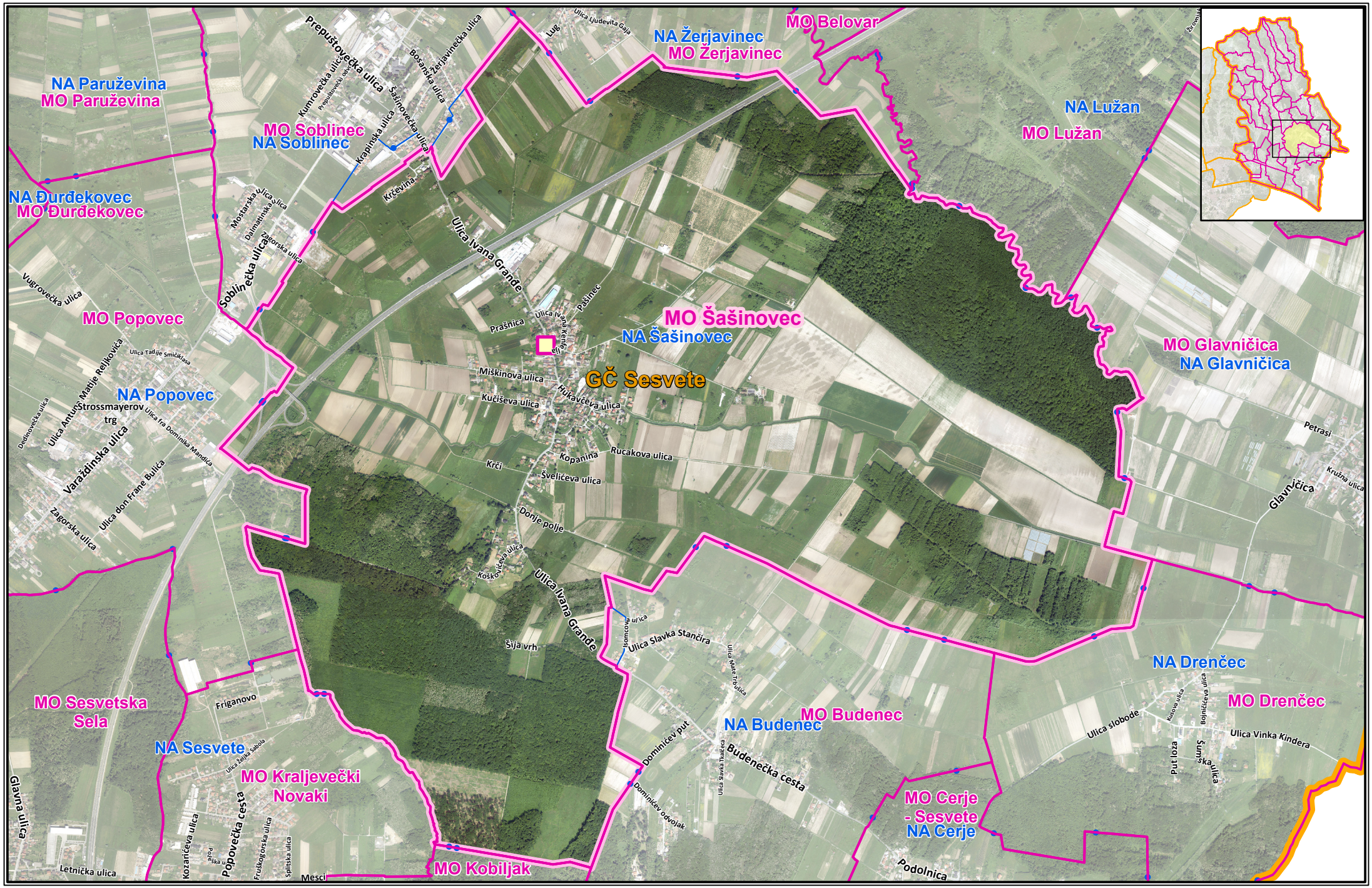

Izradio: Gradski ured za katastar i geodetske poslove

ožujak 2022. (DOF 2018.)